

ROSEMONT STREET

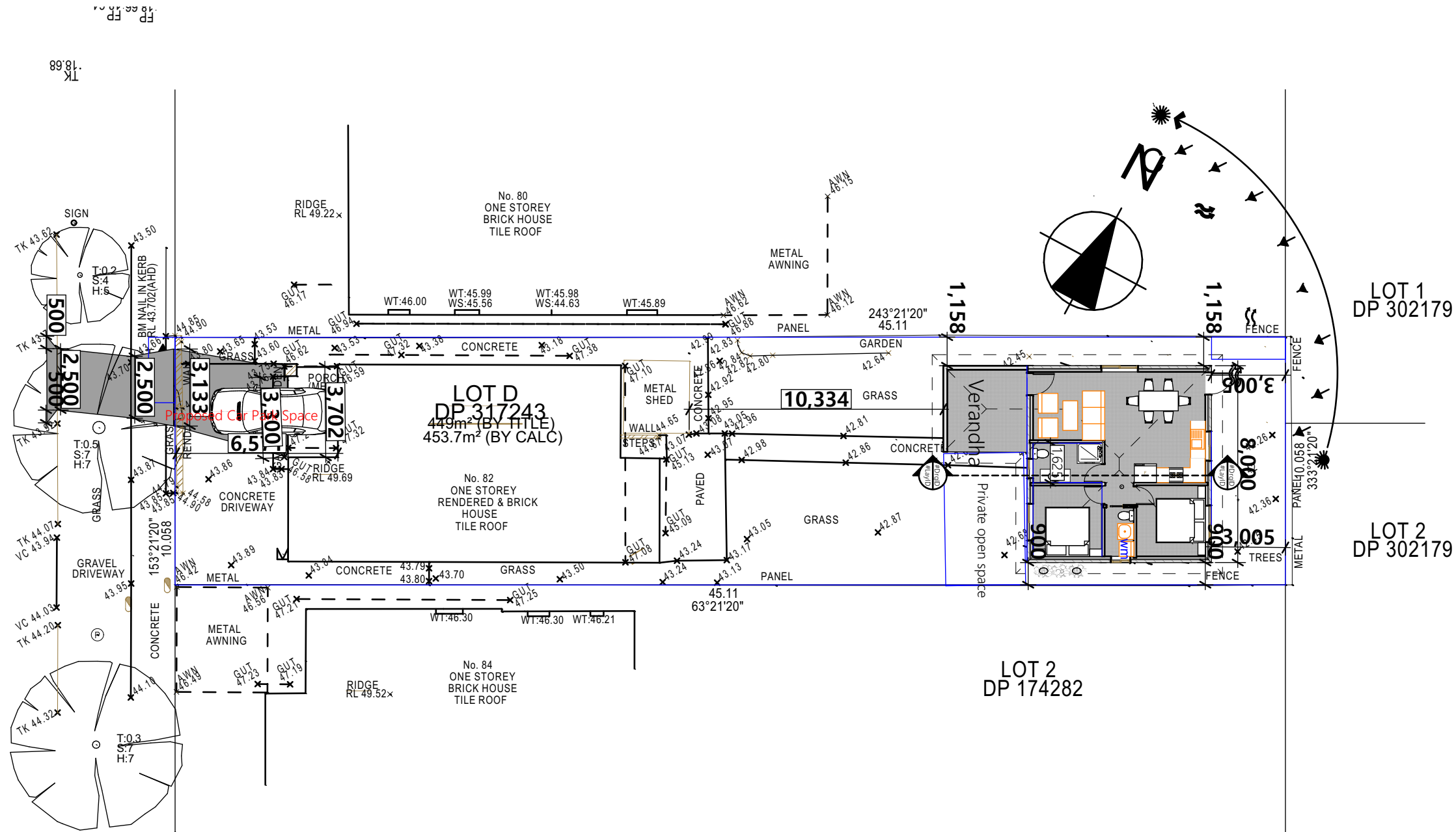

1	Site Analysis Plan
1:200	

LEGEND

KEYS:			NORTHERN SUNLIGHT		SITE ACCESS
	WIND DIRECTIONS		PRIVATE COURTYARDS		POTENTIAL NOISE IMPACT TRAFFIC & NEIGHBOURING
	TREES TO BE REMOVED		VIEWS		



PARSHI ArchiDesign and Construction

Office 2, Level 1, 208A Beamish St,  
Campsie, NSW 2194  
Contact: 0425834402  
Email: info@parshiaus.comail.com  
www.parshiaus.com  
ACN: 602854384

DO NOT SCALE MEASUREMENTS FROM THESE DRAWINGS.  
THE BUILDER/CONTRACTOR MUST CHECK ALL  
DIMENSIONS AND LEVELS ON SITE AND  
LOCATION OF SERVICES PRIOR TO CONSTRUCTION.  
ALL MEASUREMENTS AND DIMENSIONS ON THE FLOOR  
PLAN TO BE VERIFIED ON SITE PRIOR TO ANY  
FABRICATION, CONSTRUCTION AND ORDERING OF  
WHITEGOODS, EQUIPMENT AND JOINERY.  
THE CONTRACTOR SHALL BE RESPONSIBLE FOR MEANS,  
METHODS, TECHNIQUES AND PROCEDURES EMPLOYED IN  
THE PERFORMANCE OF WORK IN, ON OR ABOUT AT THE  
JOB SITE. THE CONTRACTOR SHALL COORDINATE AND  
VERIFY ALL WORK PERFORMED BY SUB-CONTRACTORS.  
REFER TO OTHER CONSULTANTS / ENGINEER'S  
DOCUMENTS FOR MECHANICAL, HYDRAULIC AND  
ELECTRICAL SERVICES.

Drawn By CR  
Plot Date: 22/01/2025  
Project NO. 301223

Client Mohmmad Saidur Rahman

Site: 82 Rosemont Street South, NSW 2196

DRAWING TITLE : Site Analysis Plan

PROJECT NAME : Construction of a detached Secondary Dwelling

REVISION NO.

C1

DRAWING NO.

A101



ROSEMONT STREET

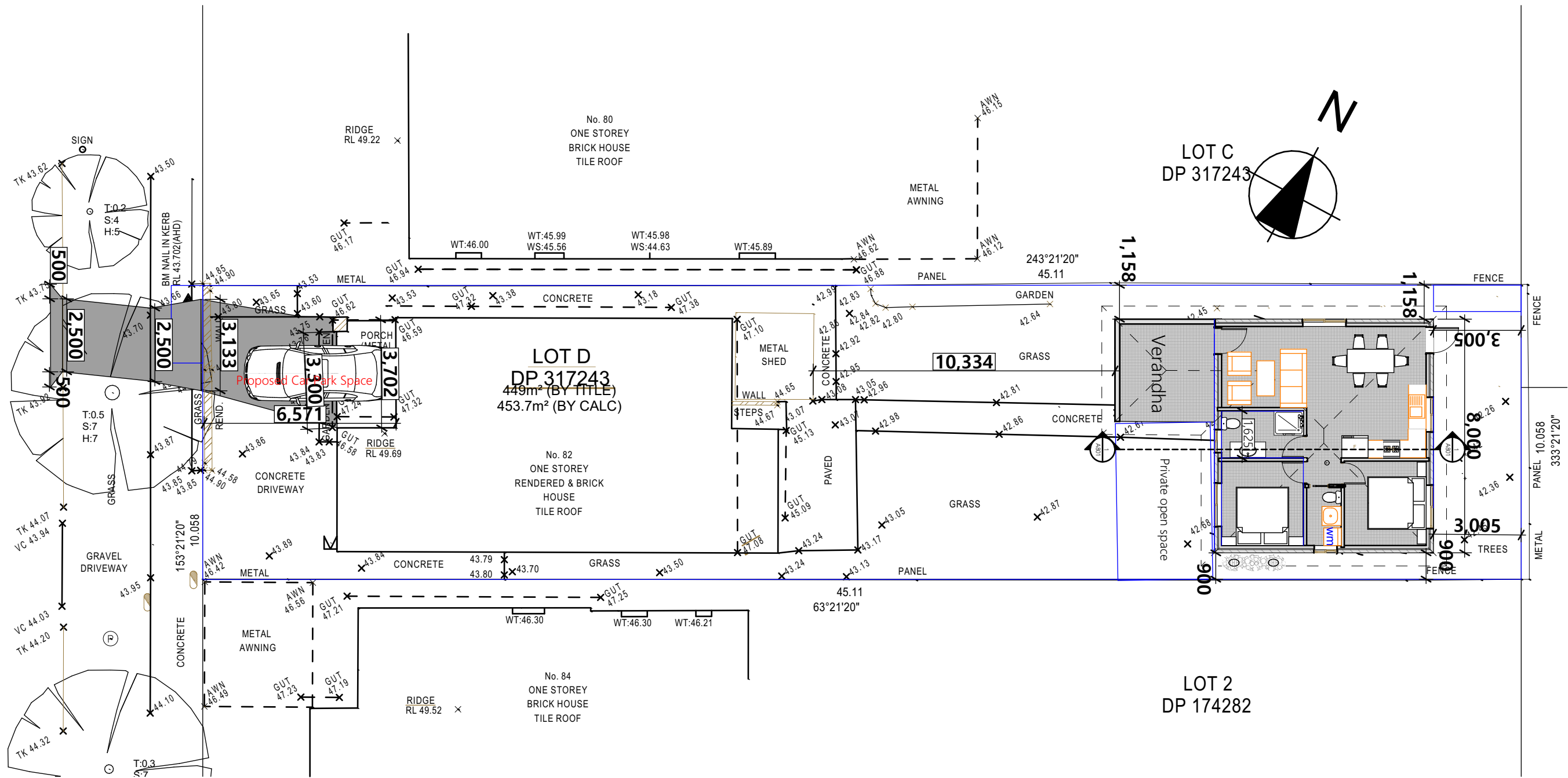

1	Site Plan with House
1:150	



PARSHI ArchiDesign and Construction

Office 2, Level 1, 208A Beamish St,  
Campsie, NSW 2194  
Contact: 0425834402  
Email: info@parshiaus.com  
www.parshiaus.com  
ACN: 602854384

DO NOT SCALE MEASUREMENTS FROM THESE DRAWINGS.  
THE BUILDER/CONTRACTOR MUST CHECK ALL  
DIMENSIONS AND LEVELS ON SITE AND  
LOCATION OF SERVICES PRIOR TO CONSTRUCTION.  
ALL MEASUREMENTS AND DIMENSIONS ON THE FLOOR  
PLAN TO BE VERIFIED ON SITE PRIOR TO ANY  
FABRICATION, CONSTRUCTION AND ORDERING OF  
WHITEGOODS, EQUIPMENT AND JOINERY.  
THE CONTRACTOR SHALL BE RESPONSIBLE FOR MEANS,  
METHODS, TECHNIQUES AND PROCEDURES EMPLOYED IN  
THE PERFORMANCE OF WORK IN, ON OR ABOUT AT THE  
JOB SITE. THE CONTRACTOR SHALL COORDINATE AND  
VERIFY ALL WORK PERFORMED BY SUB-CONTRACTORS.  
REFER TO OTHER CONSULTANTS' / ENGINEER'S  
DOCUMENTS FOR MECHANICAL, HYDRAULIC AND  
ELECTRICAL SERVICES.

Drawn By CR  
Plot Date: 22/01/2025  
Project NO. 301223

Client Mohmmad Saidur Rahman

Site: 82 Rosemont Street South, NSW 2196

DRAWING TITLE : Site Plan with House

PROJECT NAME : Construction of a detached Secondary Dwelling

REVISION NO.

C1

DRAWING NO.

A103

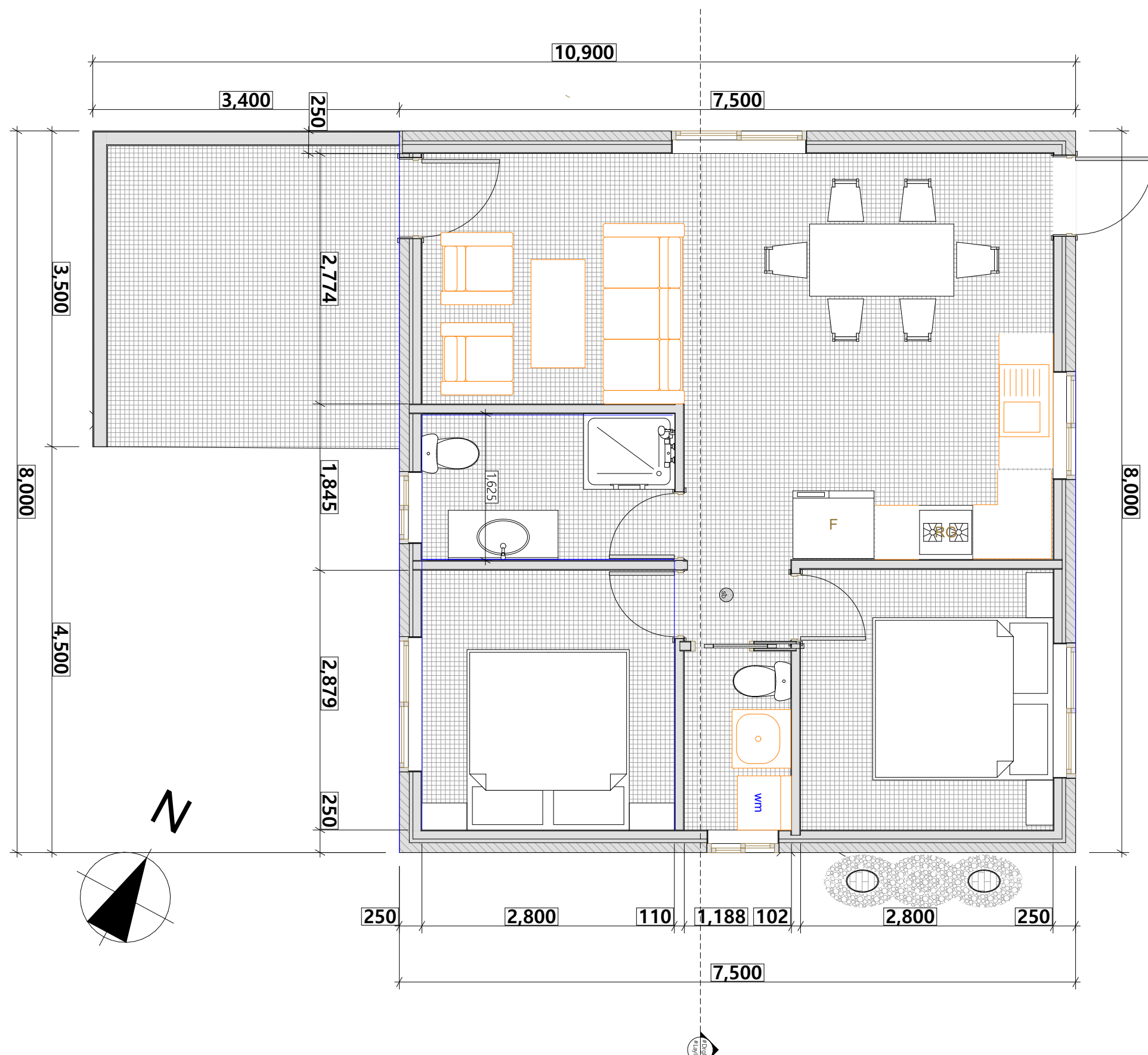

1	Floor Plan-Granny
1:50	



Office 2, Level 1, 208A Beamish St,  
Campsie, NSW 2194  
Contact: 0425834402  
Email: info@parshiaus.comail.com  
www.parshiaus.com  
ACN: 602854384

PARSHI ArchiDesign and Construction

DO NOT SCALE MEASUREMENTS FROM THESE DRAWINGS.  
THE BUILDER/CONTRACTOR MUST CHECK ALL  
DIMENSIONS AND LEVELS ON SITE AND  
LOCATION OF SERVICES PRIOR TO CONSTRUCTION.  
ALL MEASUREMENTS AND DIMENSIONS ON THE FLOOR  
PLAN TO BE VERIFIED ON SITE PRIOR TO ANY  
FABRICATION, CONSTRUCTION AND ORDERING OF  
WHITEGOODS, EQUIPMENT AND JOINERY.  
THE CONTRACTOR SHALL BE RESPONSIBLE FOR MEANS,  
METHODS, TECHNIQUES AND PROCEDURES EMPLOYED IN  
THE PERFORMANCE OF WORK IN, ON OR ABOUT AT THE  
JOB SITE. THE CONTRACTOR SHALL COORDINATE AND  
VERIFY ALL WORK PERFORMED BY SUB-CONTRACTORS.  
REFER TO OTHER CONSULTANTS / ENGINEER'S  
DOCUMENTS FOR MECHANICAL, HYDRAULIC AND  
ELECTRICAL SERVICES.

Drawn By CR  
Plot Date: 22/01/2025  
Project NO. 301223

Client Mohmmad Saidur Rahman

Site: 82 Rosemont Street South, NSW 2196

DRAWING TITLE : Floor Plan-Granny

PROJECT NAME : Construction of a detached Secondary Dwelling

REVISION NO.

C1

DRAWING NO.

A104



ROSEMONT STREET

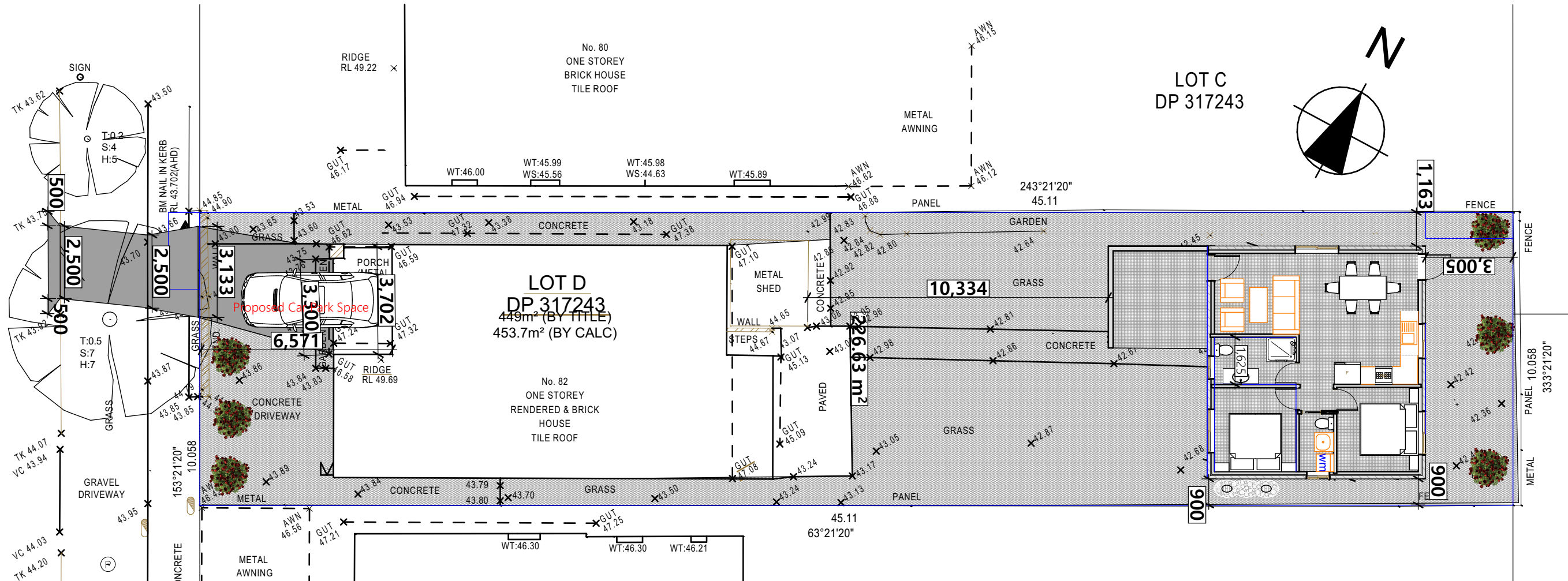

1	Landscape Plan
1:150	

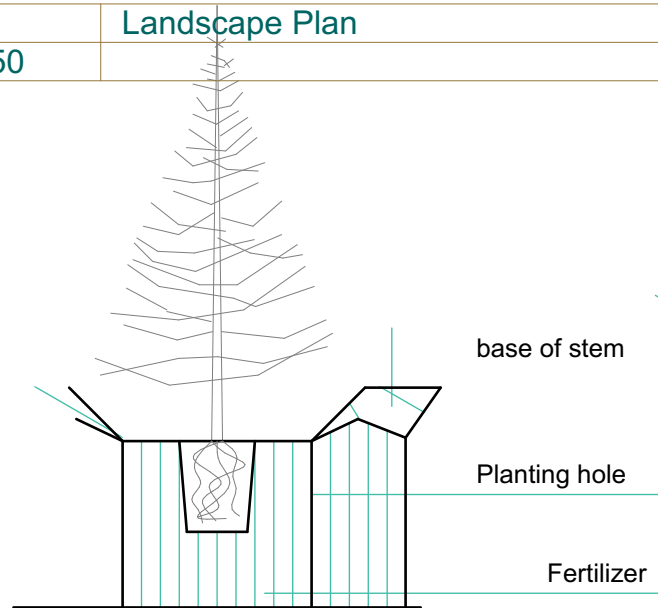

PLANTING DETAIL  
150mm - 5 litre in planting areas

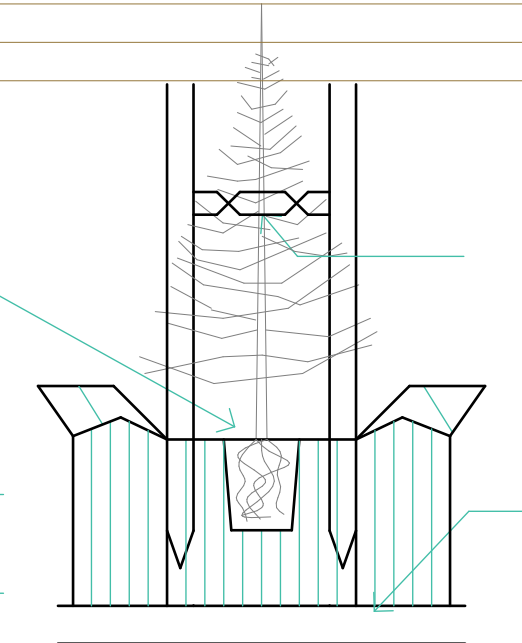

PLANTING DETAIL  
25 - 45 litre pot size

Selected brick edging to

PLANT SCHEDULE

SYMBOL	BOTANIC NAME	COMMON NAME	NATURE HEIGHT	species	QTY	POT SIZE
WFG	WESTRINGIA FRUITICOSA	COASTAL ROSEMARY	1.00-2.0 m	NATIVE		
AFT	ACACIA FLORIBUNDA	White sallow wattle	3.00-6m	NATIVE		25L
TLT	TRISTNALOPSIA LAURINA	WATER GUM	5.00-10.0 m	NATIVE	02	45L
PVP	PULTANAEA VILLOSA	BUSH PEA	0.6 m	NATIVE	15	15L
		NATURAL TURF		NATIVE		



Office 2, Level 1, 208A Beamish St,  
Campsie, NSW 2194  
Contact: 0425834402  
Email: info@parshiaus.comail.com  
www.parshiaus.com  
ACN: 602854384

DO NOT SCALE MEASUREMENTS FROM THESE DRAWINGS.  
THE BUILDER/CONTRACTOR MUST CHECK ALL  
DIMENSIONS AND LEVELS ON SITE AND  
LOCATION OF SERVICES PRIOR TO CONSTRUCTION.  
ALL MEASUREMENTS AND DIMENSIONS ON THE FLOOR  
PLAN TO BE VERIFIED ON SITE PRIOR TO ANY  
FABRICATION, CONSTRUCTION AND ORDERING OF  
WHITEGOODS, EQUIPMENT AND JOINERY.  
THE CONTRACTOR SHALL BE RESPONSIBLE FOR MEANS,  
METHODS, TECHNIQUES AND PROCEDURES EMPLOYED IN  
THE PERFORMANCE OF WORK IN, ON OR ABOUT AT THE  
JOB SITE. THE CONTRACTOR SHALL COORDINATE AND  
VERIFY ALL WORK PERFORMED BY SUB-CONTRACTORS.  
REFER TO OTHER CONSULTANTS / ENGINEER'S  
DOCUMENTS FOR MECHANICAL, HYDRAULIC AND  
ELECTRICAL SERVICES.

Drawn By CR  
Plot Date: 22/01/2025  
Project NO. 301223

Client Mohmmad Saidur Rahman

Site: 82 Rosemont Street South, NSW 2196

DRAWING TITLE : Landscape Plan

PROJECT NAME : Construction of a detached Secondary Dwelling

REVISION NO.

C1

DRAWING NO.

A105

ROSEMONT STREET

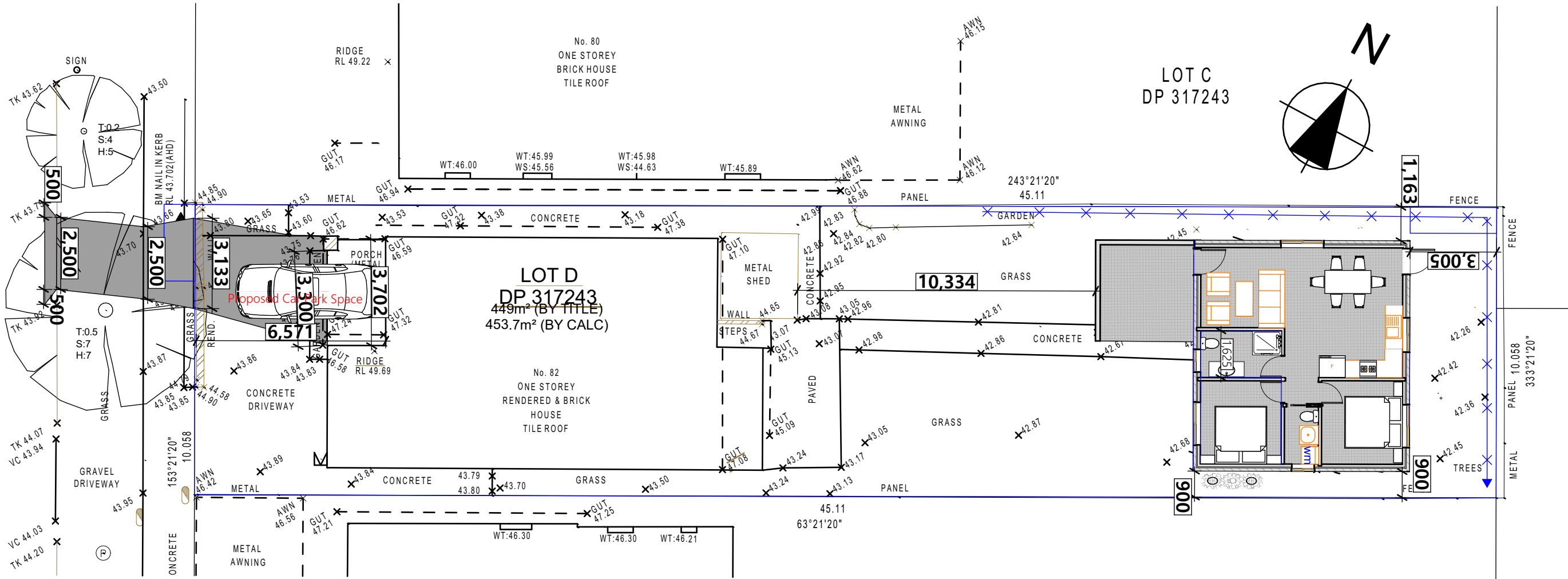

1  
1:150

Sediment Control Plan

SEDIMENT TRAP N.T.S.

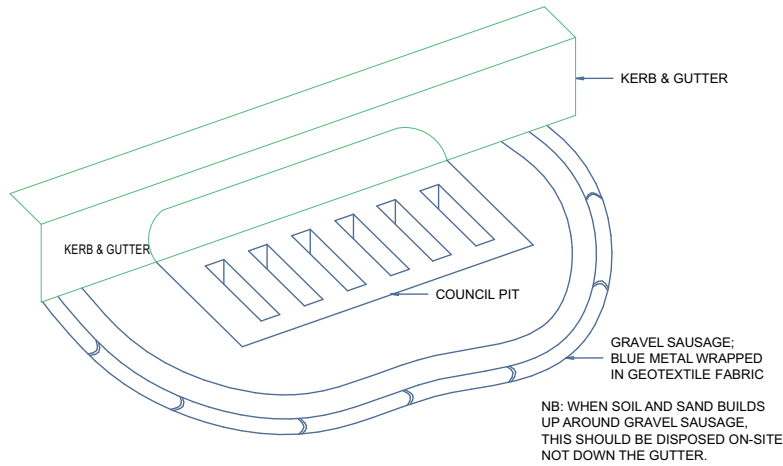

GRAVEL SAUSAGE - GUTTER PROTECTION

N.T.S.

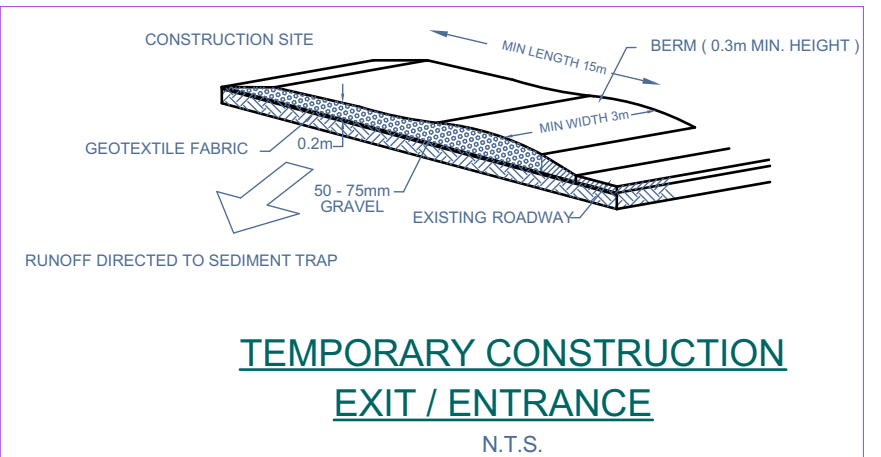

TEMPORARY CONSTRUCTION  
EXIT / ENTRANCE

N.T.S.



PARSHI ArchiDesign and Construction

Office 2, Level 1, 208A Beamish St,  
Campsie, NSW 2194  
Contact: 0425834402  
Email: info@parshiaus.comail.com  
www.parshiaus.com  
ACN: 602854384

DO NOT SCALE MEASUREMENTS FROM THESE DRAWINGS.  
THE BUILDER/CONTRACTOR MUST CHECK ALL  
DIMENSIONS AND LEVELS ON SITE AND  
LOCATION OF SERVICES PRIOR TO CONSTRUCTION.  
ALL MEASUREMENTS AND DIMENSIONS ON THE FLOOR  
PLAN TO BE VERIFIED ON SITE PRIOR TO ANY  
FABRICATION, CONSTRUCTION AND ORDERING OF  
WHITEGOODS, EQUIPMENT AND JOINERY.  
THE CONTRACTOR SHALL BE RESPONSIBLE FOR MEANS,  
METHODS, TECHNIQUES AND PROCEDURES EMPLOYED IN  
THE PERFORMANCE OF WORK IN, ON OR ABOUT AT THE  
JOB SITE. THE CONTRACTOR SHALL COORDINATE AND  
VERIFY ALL WORK PERFORMED BY SUB-CONTRACTORS.  
REFER TO OTHER CONSULTANTS / ENGINEER'S  
DOCUMENTS FOR MECHANICAL, HYDRAULIC AND  
ELECTRICAL SERVICES.

Drawn By CR  
Plot Date: 22/01/2025  
Project NO. 301223

Client Mohmmad Saidur Rahman

Site: 82 Rosemont Street South, NSW 2196

DRAWING TITLE Sediment Control Plan

PROJECT NAME : Construction of a detached Secondary Dwelling

REVISION NO.

C1

DRAWING NO.

A106

ROSEMONT STREET

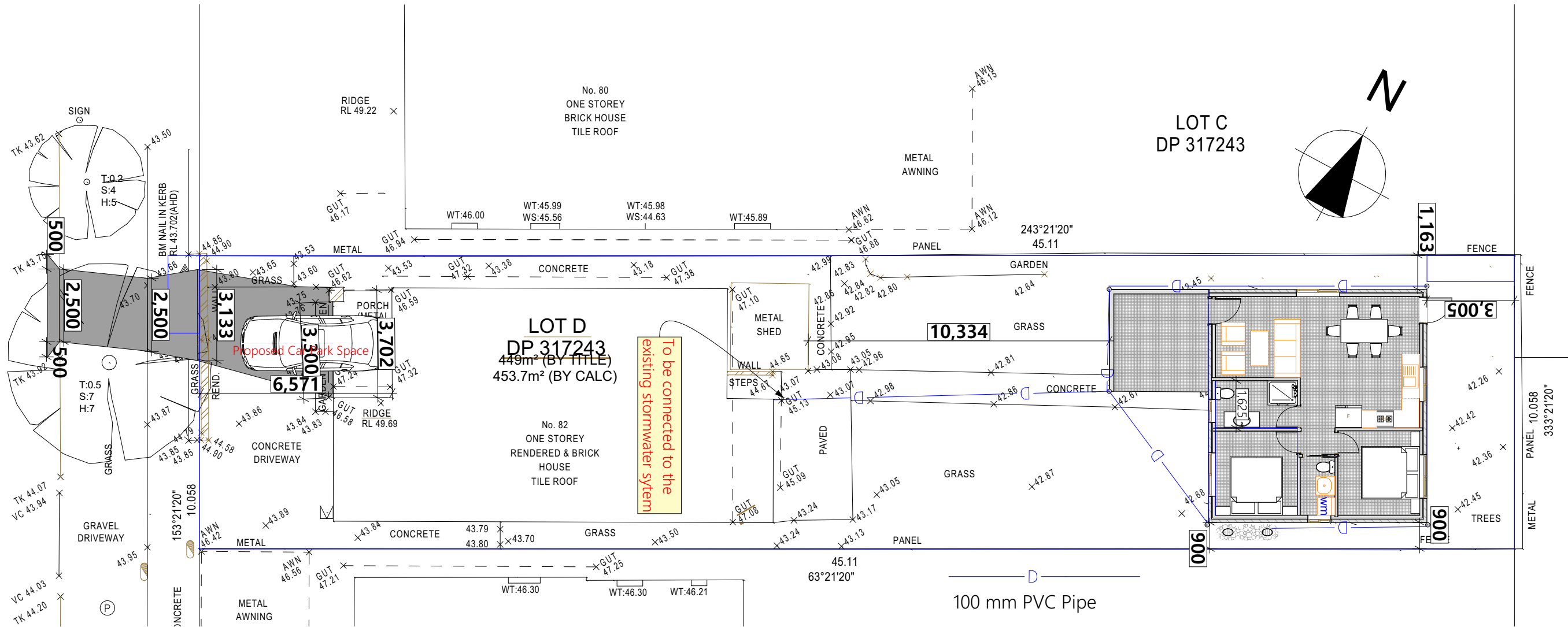

1	Concept Stormwater Plan
1:150	

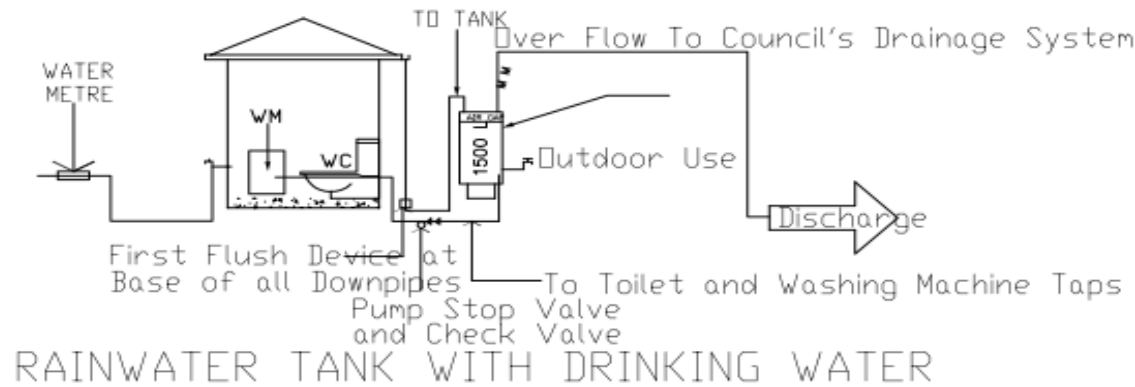

- GENERAL NOTES
- 1- All Pipes to be laid on 75 mm sand bed with the barrels fully supported. Pipes are to be backfilled with compacted sand
  - 2- 900 mm diameter Pipe to be class x butt jointed FRC
  - 3- All other pipes to UPVC sewer grade
  - 4- Pipes to be laid on minimum 1 % grade
  - 5- Minimum depth of cover for pipes to be 300 mm
  - 6- Provide cleaning eyes to all downpipes
  - 7- Stormwater drainage connection to The Council's System shall be to the requirements and satisfaction of The Council's Engineer
  - 8- All weather access to the site is to be provided across Council's footpath together with barricades and hazard warning lights for the safe passage of pedestrians
  - 9- Sediment Control Devices shall be constructed prior to commencement of building works
  - 10-Grate within the Rain Water Tank to be 900 x 600 min.
  - 11-Water within the Rain Water Tank shall be for external use and NOT FOR DRINKING



Office 2, Level 1, 208A Beamish St,  
Campsie, NSW 2194  
Contact: 0425834402  
Email: info@parshiaus.com  
www.parshiaus.com  
ACN: 602854384

PARSHI ArchiDesign and Construction

DO NOT SCALE MEASUREMENTS FROM THESE DRAWINGS.  
THE BUILDER/CONTRACTOR MUST CHECK ALL  
DIMENSIONS AND LEVELS ON SITE AND  
LOCATION OF SERVICES PRIOR TO CONSTRUCTION.  
ALL MEASUREMENTS AND DIMENSIONS ON THE FLOOR  
PLAN TO BE VERIFIED ON SITE PRIOR TO ANY  
FABRICATION, CONSTRUCTION AND ORDERING OF  
WHITEGOODS, EQUIPMENT AND JOINERY.  
THE CONTRACTOR SHALL BE RESPONSIBLE FOR MEANS,  
METHODS, TECHNIQUES AND PROCEDURES EMPLOYED IN  
THE PERFORMANCE OF WORK IN, ON OR ABOUT AT THE  
JOB SITE. THE CONTRACTOR SHALL COORDINATE AND  
VERIFY ALL WORK PERFORMED BY SUB-CONTRACTORS.  
REFER TO OTHER CONSULTANTS / ENGINEER'S  
DOCUMENTS FOR MECHANICAL, HYDRAULIC AND  
ELECTRICAL SERVICES.

Drawn By CR  
Plot Date: 22/01/2025  
Project NO. 301223

Client Mohmmad Saidur Rahman

Site: 82 Rosemont Street South, NSW 2196

DRAWING TITLE: **Concept Stormwater Plan**

PROJECT NAME : **Construction of a detached Secondary Dwelling**

REVISION NO.

**C1**

DRAWING NO.

**A107**



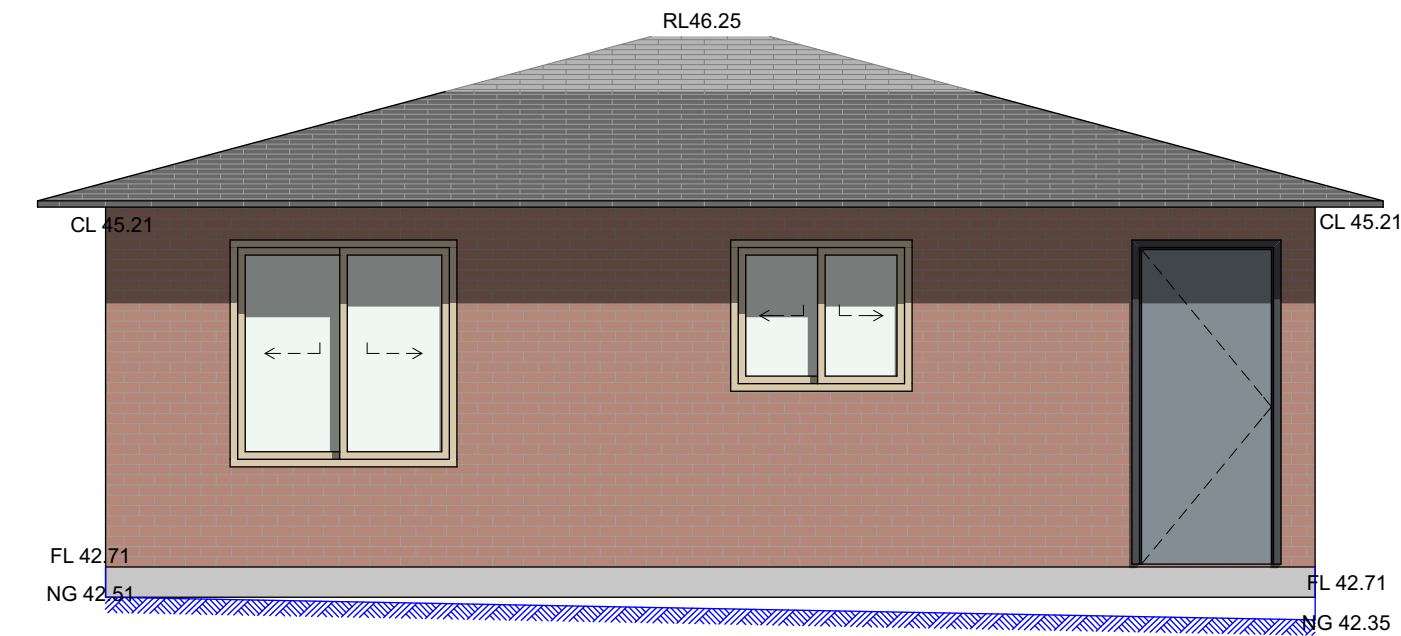

1	North East Elevation
1:50	



Office 2, Level 1, 208A Beamish St,  
Campsie, NSW 2194  
Contact: 0425834402  
Email: info@parshiaus.comail.com  
www.parshiaus.com  
ACN: 602854384

PARSHI ArchiDesign and Construction

DO NOT SCALE MEASUREMENTS FROM THESE DRAWINGS.  
THE BUILDER/CONTRACTOR MUST CHECK ALL  
DIMENSIONS AND LEVELS ON SITE AND  
LOCATION OF SERVICES PRIOR TO CONSTRUCTION.  
ALL MEASUREMENTS AND DIMENSIONS ON THE FLOOR  
PLAN TO BE VERIFIED ON SITE PRIOR TO ANY  
FABRICATION, CONSTRUCTION AND ORDERING OF  
WHITEGOODS, EQUIPMENT AND JOINERY.  
THE CONTRACTOR SHALL BE RESPONSIBLE FOR MEANS,  
METHODS, TECHNIQUES AND PROCEDURES EMPLOYED IN  
THE PERFORMANCE OF WORK IN, ON OR ABOUT AT THE  
JOB SITE. THE CONTRACTOR SHALL COORDINATE AND  
VERIFY ALL WORK PERFORMED BY SUB-CONTRACTORS.  
REFER TO OTHER CONSULTANTS / ENGINEER'S  
DOCUMENTS FOR MECHANICAL, HYDRAULIC AND  
ELECTRICAL SERVICES.

Drawn By CR  
Plot Date: 22/01/2025  
Project NO. 301223

Client Mohmmad Saidur Rahman

Site: 82 Rosemont Street South, NSW 2196

DRAWING TITLE : North East Elevation

PROJECT NAME : Construction of a detached Secondary Dwelling

REVISION NO.

C1

DRAWING NO.

A701



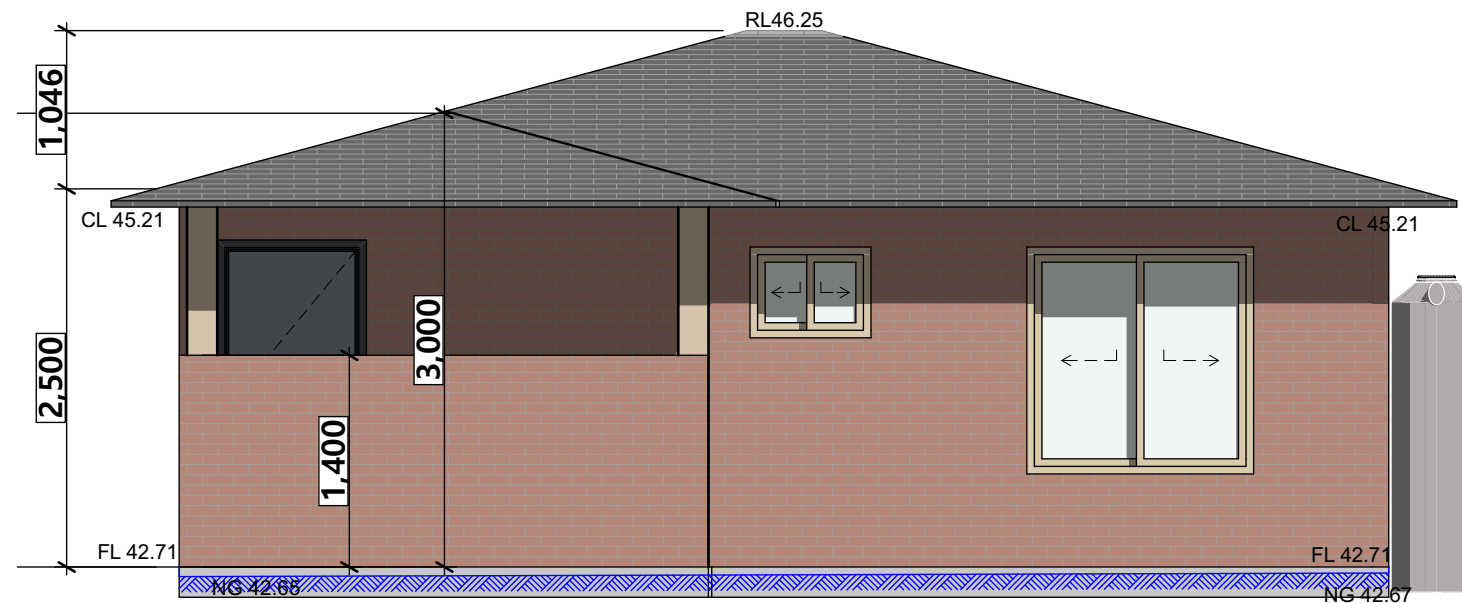

1	South West Elevation
1:50	



Office 2, Level 1, 208A Beamish St,  
Campsie, NSW 2194  
Contact: 0425834402  
Email: info@parshiaus.comail.com  
www.parshiaus.com  
ACN: 602854384

PARSHI ArchiDesign and Construction

DO NOT SCALE MEASUREMENTS FROM THESE DRAWINGS.  
THE BUILDER/CONTRACTOR MUST CHECK ALL  
DIMENSIONS AND LEVELS ON SITE AND  
LOCATION OF SERVICES PRIOR TO CONSTRUCTION.  
ALL MEASUREMENTS AND DIMENSIONS ON THE FLOOR  
PLAN TO BE VERIFIED ON SITE PRIOR TO ANY  
FABRICATION, CONSTRUCTION AND ORDERING OF  
WHITEGOODS, EQUIPMENT AND JOINERY.  
THE CONTRACTOR SHALL BE RESPONSIBLE FOR MEANS,  
METHODS, TECHNIQUES AND PROCEDURES EMPLOYED IN  
THE PERFORMANCE OF WORK IN, ON OR ABOUT AT THE  
JOB SITE. THE CONTRACTOR SHALL COORDINATE AND  
VERIFY ALL WORK PERFORMED BY SUB-CONTRACTORS.  
REFER TO OTHER CONSULTANTS / ENGINEER'S  
DOCUMENTS FOR MECHANICAL, HYDRAULIC AND  
ELECTRICAL SERVICES.

Drawn By CR  
Plot Date: 22/01/2025  
Project NO. 301223

Client Mohmmad Saidur Rahman

Site: 82 Rosemont Street South, NSW 2196

DRAWING TITLE : **South West Elevation**

PROJECT NAME : **Construction of a detached Secondary Dwelling**

REVISION NO.

**C1**

DRAWING NO.

**A702**

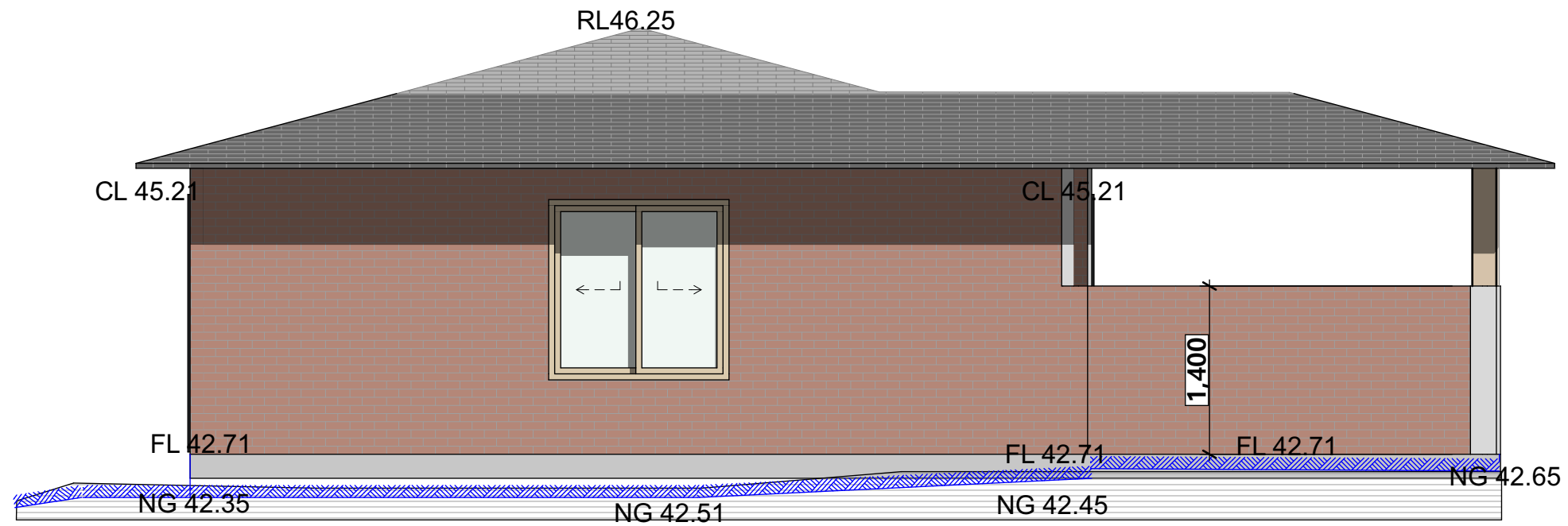

1	North West Elevation
1:50	



Office 2, Level 1, 208A Beamish St,  
Campsie, NSW 2194  
Contact: 0425834402  
Email: info@parshiaus.comail.com  
www.parshiaus.com  
ACN: 602854384

PARSHI ArchiDesign and Construction

DO NOT SCALE MEASUREMENTS FROM THESE DRAWINGS.  
THE BUILDER/CONTRACTOR MUST CHECK ALL  
DIMENSIONS AND LEVELS ON SITE AND  
LOCATION OF SERVICES PRIOR TO CONSTRUCTION.  
ALL MEASUREMENTS AND DIMENSIONS ON THE FLOOR  
PLAN TO BE VERIFIED ON SITE PRIOR TO ANY  
FABRICATION, CONSTRUCTION AND ORDERING OF  
WHITEGOODS, EQUIPMENT AND JOINERY.  
THE CONTRACTOR SHALL BE RESPONSIBLE FOR MEANS,  
METHODS, TECHNIQUES AND PROCEDURES EMPLOYED IN  
THE PERFORMANCE OF WORK IN, ON OR ABOUT AT THE  
JOB SITE. THE CONTRACTOR SHALL COORDINATE AND  
VERIFY ALL WORK PERFORMED BY SUB-CONTRACTORS.  
REFER TO OTHER CONSULTANTS / ENGINEER'S  
DOCUMENTS FOR MECHANICAL, HYDRAULIC AND  
ELECTRICAL SERVICES.

Drawn By CR  
Plot Date: 22/01/2025  
Project NO. 301223

Client Mohmmad Saidur Rahman

Site: 82 Rosemont Street South, NSW 2196

DRAWING TITLE : **North West Elevation**

PROJECT NAME : **Construction of a detached Secondary Dwelling**

REVISION NO.

**C1**

DRAWING NO.

**A703**

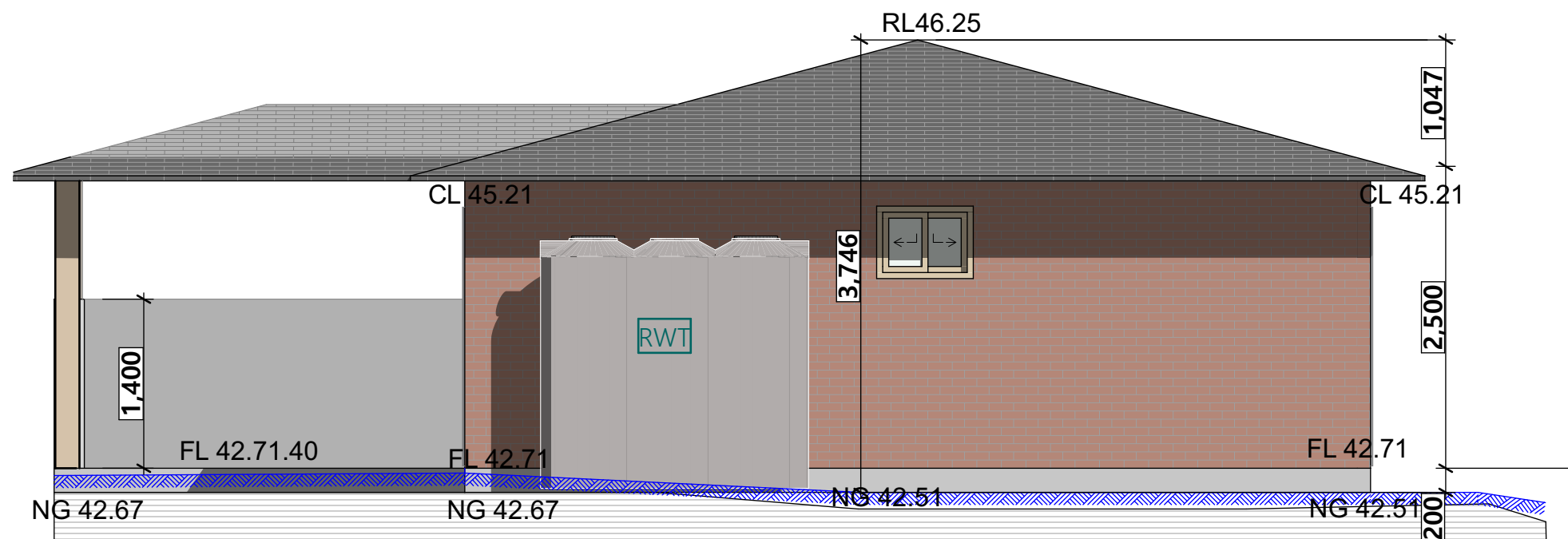

1	South East Elevation
1:50	



DO NOT SCALE MEASUREMENTS FROM THESE DRAWINGS. THE BUILDER/CONTRACTOR MUST CHECK ALL DIMENSIONS AND LEVELS ON SITE AND LOCATION OF SERVICES PRIOR TO CONSTRUCTION. ALL MEASUREMENTS AND DIMENSIONS ON THE FLOOR PLAN TO BE VERIFIED ON SITE PRIOR TO ANY FABRICATION, CONSTRUCTION AND ORDERING OF WHITEGOODS, EQUIPMENT AND JOINERY. THE CONTRACTOR SHALL BE RESPONSIBLE FOR MEANS, METHODS, TECHNIQUES AND PROCEDURES EMPLOYED IN THE PERFORMANCE OF WORK IN, ON OR ABOUT AT THE JOB SITE. THE CONTRACTOR SHALL COORDINATE AND VERIFY ALL WORK PERFORMED BY SUB-CONTRACTORS. REFER TO OTHER CONSULTANTS / ENGINEER'S DOCUMENTS FOR MECHANICAL, HYDRAULIC AND ELECTRICAL SERVICES.

Drawn By CR  
Plot Date: 22/01/2025  
Project NO. 301223

Client Mohmmad Saidur Rahman

Site: 82 Rosemont Street South, NSW 2196

DRAWING TITLE : **South East Elevation**

PROJECT NAME : **Construction of a detached Secondary Dwelling**

REVISION NO.

**C1**

DRAWING NO.

**A704**

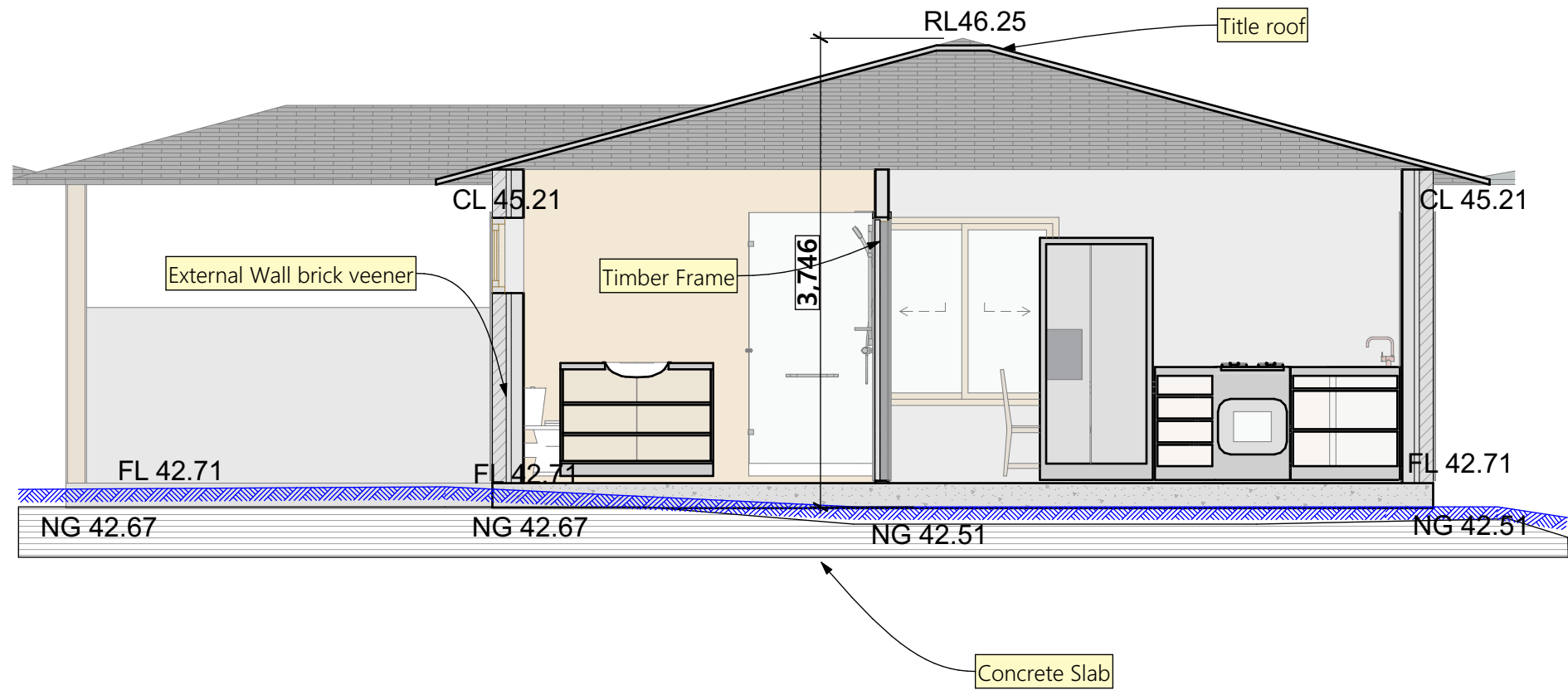

1	Building Section -Granny
1:50	



DO NOT SCALE MEASUREMENTS FROM THESE DRAWINGS. THE BUILDER/CONTRACTOR MUST CHECK ALL DIMENSIONS AND LEVELS ON SITE AND LOCATION OF SERVICES PRIOR TO CONSTRUCTION. ALL MEASUREMENTS AND DIMENSIONS ON THE FLOOR PLAN TO BE VERIFIED ON SITE PRIOR TO ANY FABRICATION, CONSTRUCTION AND ORDERING OF WHITEGOODS, EQUIPMENT AND JOINERY. THE CONTRACTOR SHALL BE RESPONSIBLE FOR MEANS, METHODS, TECHNIQUES AND PROCEDURES EMPLOYED IN THE PERFORMANCE OF WORK IN, ON OR ABOUT AT THE JOB SITE. THE CONTRACTOR SHALL COORDINATE AND VERIFY ALL WORK PERFORMED BY SUB-CONTRACTORS. REFER TO OTHER CONSULTANTS / ENGINEER'S DOCUMENTS FOR MECHANICAL, HYDRAULIC AND ELECTRICAL SERVICES.

Drawn By CR  
Plot Date: 22/01/2025  
Project NO. 301223

Client Mohmmad Saidur Rahman

Site: 82 Rosemont Street South, NSW 2196

DRAWING TITLE :

Sections

PROJECT NAME : Construction of a detached Secondary Dwelling

REVISION NO.

C1

DRAWING NO.

A801